

Apollo's Innovation in Pathology

- Apollo's Enterprise Imaging solution, **arccClinical**, includes a focused workflow solution for Pathology. It is not just a departmental or device associated image management solution but can be utilized for any clinical workflow to acquire, manage, and store both non-DICOM and DICOM images.
- Apollo **arcc** enables device acquisition flexibility. **arcc** is vendor agnostic and works all major whole slide image scanners, microscope cameras, grossing cameras, electron microscopes, autopsy cameras, and many other laboratory imaging devices such as Faxitron, Immunofluorescence, flow cytometry.
- **arcc** enables multi-specialty collaboration. Apollo's enterprise viewer can display WSI Images, videos, DICOM radiology images, photos and more, side by side with the tools that are appropriate to each image modality.

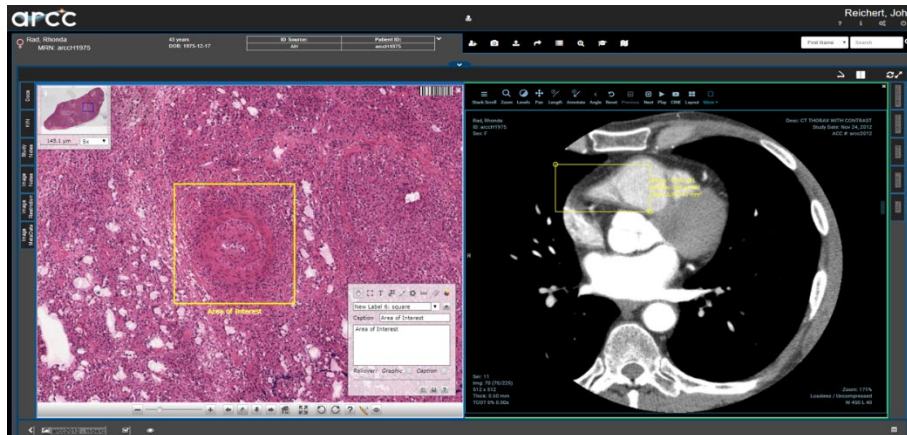
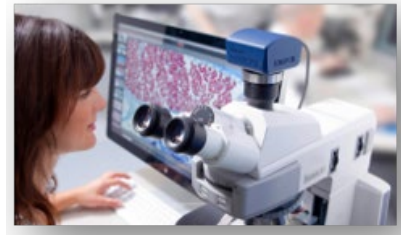

- Apollo **arcc** has the ability to provide workflows for Peer Review, Tumor boards, Virtual conferences and grand rounds.
- Apollo supports the education mission of your organization. **arccClinical** can be organized by diagnosis with all associated image modalities (WSI, DICOM, etc.) in one place with a single viewer, audited access, relevant clinical training notes and secure access.
- Apollo supports the research mission of your organization. **arccClinical** can be organized by research project with user defined datasets that contain all associated image modalities (WSI, DICOM, etc.) in one place with; a single viewer, audited access, metadata for project, relevant research notes and secure access that can be restricted to a principal investigator and team. Apollo will track cohort participants by IRB number within the system.

- Apollo **arcc**'s security goes beyond HIPAA and meets chain of custody evidentiary requirements for forensic autopsy images. **arcc** allows for role-based access to the image level with a comprehensive audit ability.
- Apollo has business analytics capabilities built into **arccCore** which enable the monitoring of images and data stored and managed within the platform, including storage, a concern for managing large WSI files.
- Apollo partners with our customers to provide innovation and development to meet the needs of the customers.

